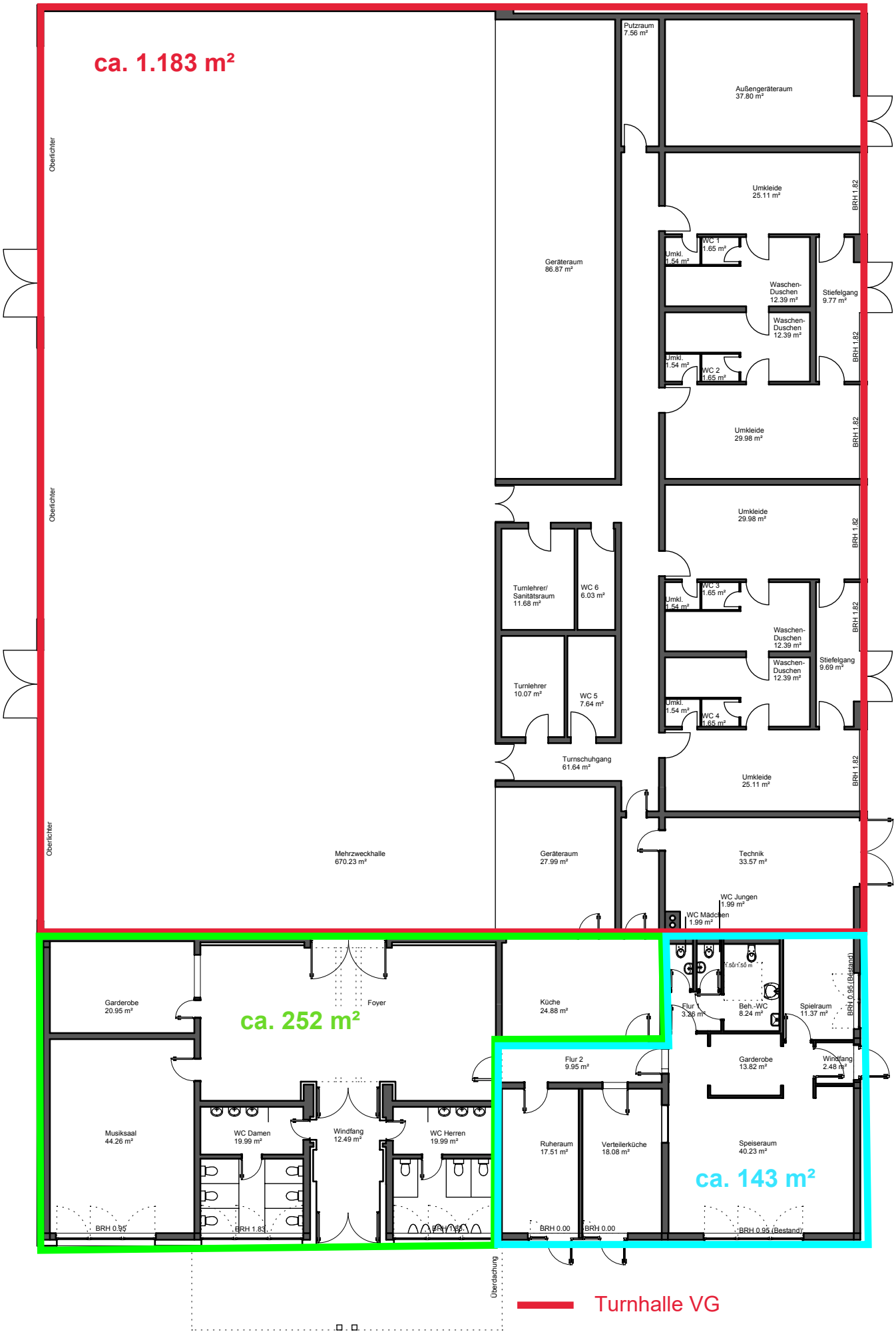

Grundriss Karlstalhalle Trippstadt
M 1:200